

**Channabasweshwar Pharmacy College (Degree)**

Kava Road, Basweshwar Chowk, Latur-413512 (Maharashtra)

Phone No. (02382) 240192, Fax-(02382) 243855

Email- channabasweshwar@gmail.com Website- www.cdphl.org

Approved by:- Govt. Of Maharashtra, AICTE & PCI New Delhi, Affiliated to :- S.R.T.M.University Nanded.

DTE Code :- 2253, University Code :- 947

Report of the Collaborative Events with Maharashtra Institute of Medical Sciences & Research, Latur

Maharashtra Institute of Medical Sciences & Research was established under the Trust MAEER MIT World Peace Centre, Pune in 1990 with admission capacity of 150 students per year to MBBS course. There are Postgraduate degree courses in the subjects of Medicine, Paediatrics, Dermatology and Venereology, Anesthesia, Orthopedics, Obstetrics and Gynecology, Ophthalmology, Surgery, ENT, Community Medicine, Pathology, Microbiology, Pharmacology, Physiology and Biochemistry. Campus is spread over 106 acres of land and fascinating land scape. There is beautiful blend of serenity of nature, service to patient and mankind and knowledge flow of medical sciences.

Channabasweshwar Pharmacy College (Degree), Latur and Maharashtra Institute of Medical Sciences & Research, Latur entered into collaboration for various research & academic activities including student-teacher exchange, examination and research work, animal experiments etc. Since then, a number of collaborative events are organized. The list of these events is as follows;

Sr. No.	Activity	Date of Activity	Venue	Total No. of Participants
1	Webinar on Statistical Tools used in Research Methodology	18/12/2021	Online Platform of Google Meet	18
2	Chief guest in Induction Program for First Year B. Pharm Students	12/0/2023	Auditorium, Channabasweshwar Pharmacy College (Degree)	101
3	Guest lecture on Biostatistics & Research Methodology	19/03/2023	Channabasweshwar Pharmacy College (Degree)	47
4	Faculty Visit for Research activity	18/04/2023	MIMSR, Latur	02
5	Guest lecture on Research Methodology and Biostatistics	22/04/2023	Channabasweshwar Pharmacy College (Degree)	30
6	Guest talk in National oral Medicine and Radiology Days	24/04/2023	MIMSR, Latur	20



Principal
Channabasweshwar Pharmacy
College (Degree), Latur

1. Maharashtra Institute of Medical Sciences & Research, Latur Professor Mr. Devendra Tandale conducted online webinar on topic “Statistical Tools used in Research Methodology” for our research scholars on 18/12/2021

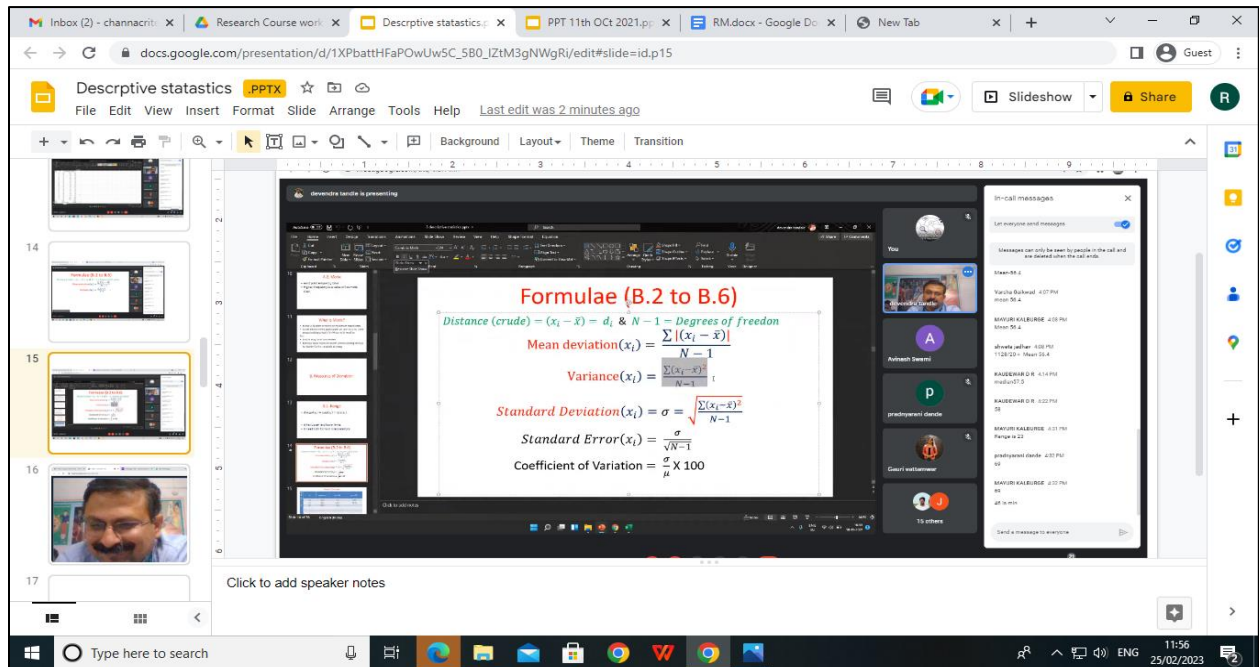

Screen shots of the activity conducted on 18/12/2021

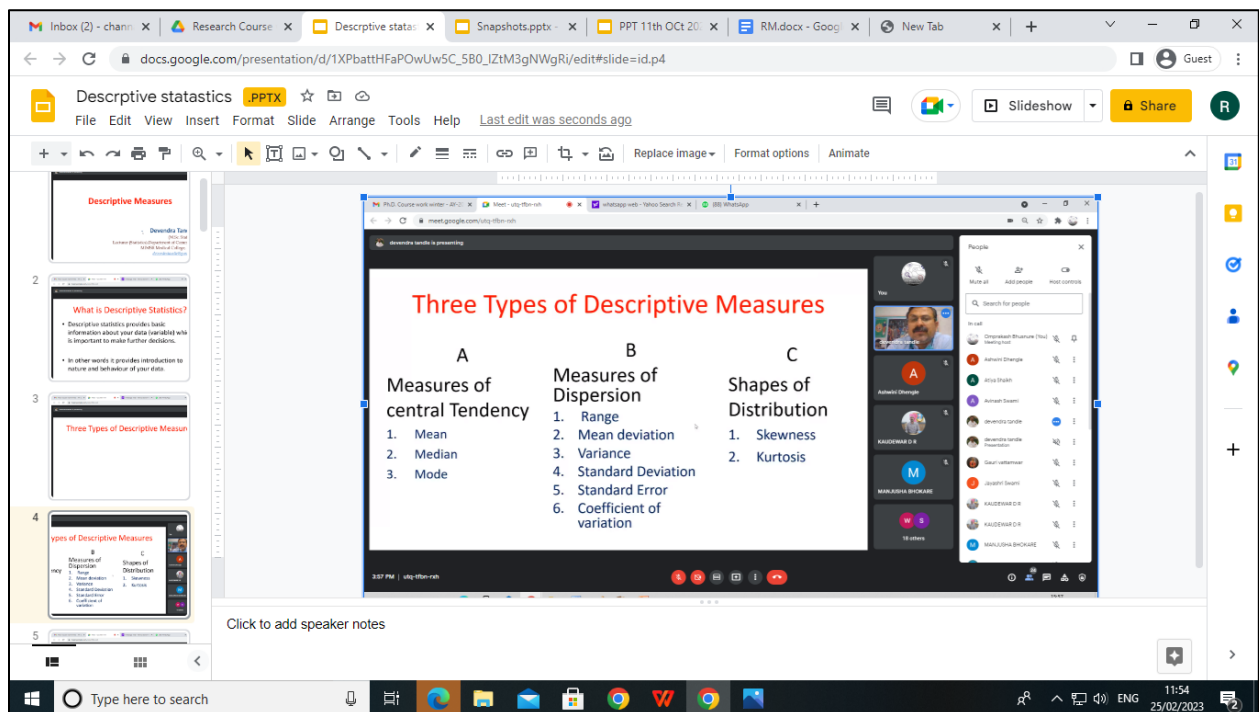

Screen shots of the activity conducted on 18/12/2021

meet.google.com/fnm-uaqu-swq?authuser=0&hl=en

Research cell SDMU is presenting

.... Different approaches of Oral CDDS

Osmotic pump tablet

Hydrodynamically balanced capsule

People

- Mute all
- Add people
- Host controls
- Sachin Kabade
- Sameep Sonwane
- Shital Dhage
- Shivakumar S. Ladde
- Shrut Ambad
- simakousar sayyed
- sujata bhosale
- Suryakant Bokhare
- swastika charne
- Varsha Gaikwad
- Vijay Shinde
- Vijayendra Swamy
- wasim kazi

10

11

12

13

14

15

16

17

18

19

20

21

22

23

24

25

PhD Course work writer - AY-22

Meet - Latur Ebn-h

whatsapp web - Hanoo Search In

91, WhatsApp

meet.google.com/ufq-rlbn-rsh

sanjaypal kothrasagar is presenting

Guide to Declaration of Competing Interests

Action	What is it?	Is it unethical?	What should you do?
An undisclosed funding source that may pose a competing interest.	Neglecting to disclose the role of the study sponsor(s), if any, in study design; in the collection, analysis, and interpretation of data; in the writing of the report; and in the decision to submit the paper for publication.	Yes. Undeclared financial conflicts may seriously undermine the credibility of the journal, the authors, and the science itself. ²	<ul style="list-style-type: none"> When submitting a paper, a declaration (with the heading "Role of the funding source") should be made in a separate section of the text and placed before the References. Describe the role of the study sponsor(s), if any, in study design; in the collection, analysis, and interpretation of data; in the writing of the report; and in the decision to submit the paper for publication. Editors may request that authors of a study funded by an agency with a proprietary or financial interest in the outcome sign a statement, such as "I had full access to all of the data in this study and I take complete responsibility for the integrity of the data and the accuracy of the data analysis."²

Click to add speaker notes

People

- Mute all
- Add people
- Host controls
- Search for people
- In call
- Chandrakant Bhavsare (You)
- Prerajkhat
- Ashwin Dhongle
- Anant Swami
- Shrut sayyed
- Sauri natarwar
- INDIAN SAKHARE PHARMIA
- Jayashri Swami
- KALDEWAR D R
- KALDEWAR D R
- MANJESHA BHOSALE
- MAYUK KALBURGE
- 28 others



(Signature)
Principal
 Channabasweshwar Pharmacy
 College (Degree), Latur

2. Maharashtra Institute of Medical Sciences & Research, Laturs' Associate Dean Dr. B. S. Nagoba as a Chief Guest for Induction Program for First Year B. Pharm Students organized by our college On 12/01/2023

Panchakshari Shivacharya Trust's Aloor
CHANNABASWESHWAR PHARMACY COLLEGE (DEGREE), LATUR

Welcome
 to
Felicitations
 of Campus Selected Students

Our Inspiration



Late Pujya Shree.
 Sha. Bra. Channabasavaguru
 Panchakshari Shivacharya
 Mahaswamiji

Chief Guest

Hon. Dr. B. S. Nagoba
 Associate Dean
 MIMSR Medical College
 Latur

**FRESHER'S
 INDUCTION
 Programme**
 on 12th January 2023, 11.00 a.m.
 @ College Auditorium

B. PHARMACY, M. PHARMACY & PHARM D.

Dr. Omprakash Bhusnure
 Principal
 CPCDL

Hon. Bhimashankarji Devnikar
 Secretary,
 Panchakshari Shivacharya Trust

Dr. Sanjay Thonte
 Principal
 CPCL



GPS Map Camera

Latur, Maharashtra, India
 10, Kava Rd, Basveshwar Chowk, Latur, Maharashtra 413531,
 India
 Lat 18.383732°
 Long 76.58104°
 12/01/23 12:24 PM GMT +05:30
 Note : Captured by GPS Map Camera

Kava
 NAGAR
 Google

Felicitations of First Year students by Chief Guest Dr. B. S. Nagoba in presence of our Trust Secretary Ho. B. J. Devnikar and other senior faculty members





Principal
 Channabasweshwar Pharmacy College
 (Degree), LATUR



Felicitation of Chief Guest Dr. B. S. Nagoba by our college Principal Dr. O. G. Bhusnure



Principal
 Channabasweshwar Pharmacy College,
 (Degree), LATUR

3. Maharashtra Institute of Medical Sciences & Research, Latur's Professor Mr. Devendra Tandale conducted guest lecture on topic "Biostatistics & Research Methodology" for our college Final Year B. Pharm students on 19/03/2023.



Interaction with the students during lecture



Introduction of Guest Dr. Tandale given by our college Principal Dr. O. G. Bhusnure



O. G. Bhusnure
Principal
Channabasweshwar Pharmacy College
(Degree), LATUR

4. Faculty members Dr. Gholve S. B. & Mr. Naragude visited Maharashtra Institute of Medical Sciences & Research college and had discussion on guest lectures with Dean Dr. Jamadar and Associate Dean Dr. Nagoba on 18/04/2023





Principal
Channabasweshwar Pharmacy College
(Degree), LATUR

5. Dr. Tandale delivering session on Research methodology and Biostatistics

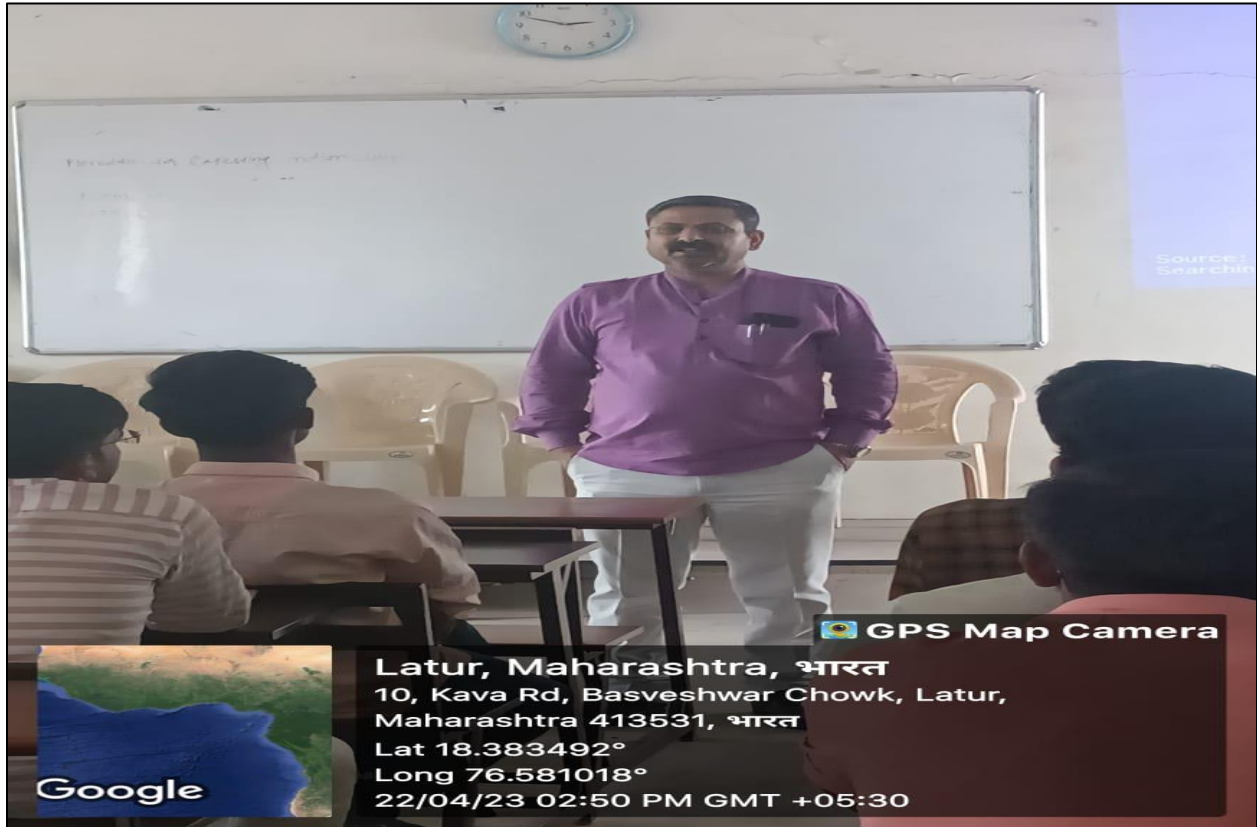



 **GPS Map Camera**
Latur, Maharashtra, भारत
10, Kava Rd, Basveshwar Chowk, Latur,
Maharashtra 413531, भारत
Lat 18.383492°
Long 76.581018°
22/04/23 02:50 PM GMT +05:30



 **GPS Map Camera**
Latur, Maharashtra, भारत
10, Kava Rd, Basveshwar Chowk, Latur, Maharashtra
413531, भारत
Lat 18.383492°
Long 76.581018°
22/04/23 02:50 PM GMT +05:30



Principal
Channabasweshwar Pharmacy College
(Degree), LATUR

6. Dr. O.G. Bhusnure, Delivering Guest lecture in National oral Medicine and Radiology Days on 24 April 2023.



MAEER PUNE'S
**MAHARASHTRA INSTITUTE OF DENTAL
SCIENCE AND RESEARCH LATUR INDIA**
(DENTAL COLLEGE & HOSPITAL)



Address : Vishwanathpuram Ambajogai Road,
Latur. 413531 (Maharashtra)

Tel : (02382) 227703, 227424
Fax : (02382) 228063

Email : principal@mitmidr.edu.in
midr.latur@gmail.com
Website : www.mitmidr.edu.in

MIDSR/Gen. Adm./710/11_9 /2023

Date: 21/04/2023

COMMUNICATION LETTER

To,

**Principal,
Channabasweshwar Pharmacy College,
Latur.**

Sub: Invitation to attend "National Oral Medicine and Radiology Day" at Maharashtra Institute of Dental Sciences ad Research (Dental College), Latur.

Respected Sir,

This is to inform you that Maharashtra Institute of Dental Sciences ad Research (Dental College) and Oral Medicine and Radiology Department is celebrating "National Oral Medicine and Radiology Day" on 24th April 2023 in campus. It will be an honor and pride in inviting you for collaboration for the event.

Looking forward for your presence.

Program Schedule:

1. Inaugration and Lamp lighting
2. Lecture by Dr Rohini on "Mouth is the mirror of systemic health"
3. Lecture by Dr O. G. Bhusnure, Principal, Channabasweshwar Pharmacy College, "Role of epigenetic factors for quality health generation to generation"
4. Vote of thanks.

For,

**Chairman
C & E Committee**



[Signature]

**Principal,
MIDS R Dental College,
Latur.**

Dr.O.G.Bhusnure delivering guest lecture on topic Role of epigenetic factors for quality health generation to generation.



Principal
Channabasweshwar Pharmacy College of 14
(Degree), LATUR

Oral Manifestations Secondary To Endocrine Disorders -

Diabetes Mellitus -

- > Xerostomia
- > Tooth Decay..
- > Periodontal Disease And Gingivitis.
- > Oral Candidiasis.
- > Burning Mouth Syndrome (BMS)

GPS Map Camera

Latur, Maharashtra, भारत
 2, Barshi Rd, near Grand Hotel, Avanti Nagar, Padma Nagar, Latur, Maharashtra 413531, भारत
 Lat 18.40785°
 Long 76.534553°
 24/04/23 12:10 PM GMT +05:30

GPS Map Camera

Latur, Maharashtra, भारत
 2, Barshi Rd, near Grand Hotel, Avanti Nagar, Padma Nagar, Latur, Maharashtra 413531, भारत
 Lat 18.40785°
 Long 76.534553°
 24/04/23 12:19 PM GMT +05:30



[Signature]
Principal
 Channabasweshwar Pharmacy College 13 of 14
 (Degree), LATUR



Principal Dr. O. G. Bhusnure and NSS Co-ordinator Mr. Mahesh Manke along with students of college.



O. G. Bhusnure
Principal
Channabasweshwar Pharmacy College
(Degree), LATUR