



Panchakshari Shivacharya Trust's Aloor

CHANNABASWESHWAR PHARMACY COLLEGE (DEGREE), LATUR

Basweshwar Chowk, Kava Road, Latur-413512 (Maharashtra)



CRITERION 6

GOVERNANCE, LEADERSHIP AND MANAGEMENT

6.2

Strategy Development and Deployment

6.2.1

The institutional perspective plan is effectively deployed and functioning of the institutional bodies is effective and efficient as visible from policies, administrative setup, appointment, service rules, and procedures, etc.

6.2.1 (b) Organogram of the College





Panchakshri Shivacharya Trust's

CHANNABASWESHWAR PHARMACY COLLEGE (DEGREE)

Kava Road, Basweshwar Chowk, Latur-413512 (Maharashtra) Tel./Fax :- (02382) 243855

DTE Code :- 2253, University Code :- 947, MSBTE Code :- 2041

Email:- channabasweshwar@gmail.com / principalcbpc@gmail.com Website:- www.channabasweshwar.org

Approved by:- Govt. of Maharashtra, PCI, New Delhi, Affiliated to:- S.R.T.M. University, Nanded, MSBTE, Mumbai.

6.2.1 The institutional perspective plan is effectively deployed and functioning of the institutional bodies is effective and efficient as visible from policies, administrative setup, appointment, service rules, and procedures, etc.

(b) Organogram of the College

Organogram depicts the administrative setup of institution.

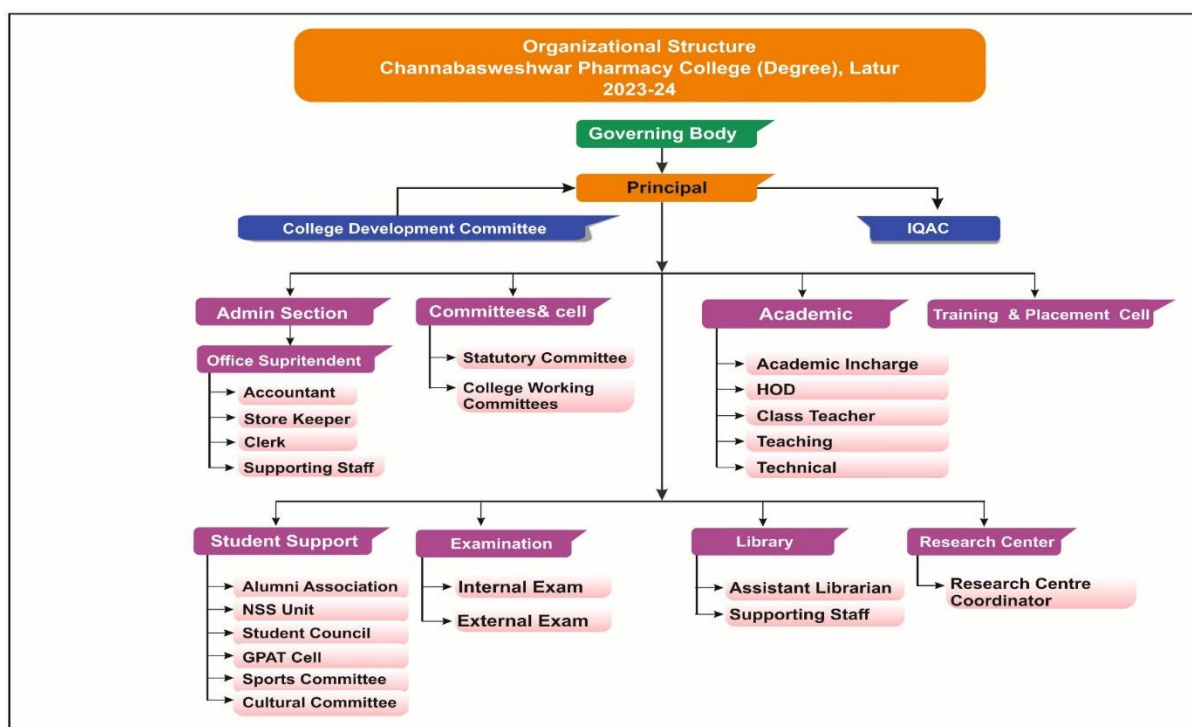

[Handwritten Signature]

Principal
Channabasweshwar Pharmacy
College (Degree), Latur