



Panchakshri Shivacharya Trust's

Est :- 1973

Channabasweshwar Pharmacy College (Degree)

Kava Road, Basweshwar Chowk, Latur-413512 (Maharashtra)

Phone No. (02382) 240192, Fax-(02382) 243855

Email- channabasweshwar@gmail.com Website- www.cdphl.org

Approved by:- Govt. Of Maharashtra, AICTE & PCI New Delhi, Affiliated to :- S.R.T.M.University Nanded.

DTE Code :- 2253, University Code :- 947

1.4 Feedback system

1.4.1 Institution obtains feedback on academic performance & ambience of the institution from various stakeholders

Student Feedback 2020-21



Channabasweshwar Pharmacy College (Degree), Latur

Feedback Analysis

Title : COURSE COMPLETION FEEDBACK (Student Feedback on Curriculum)

Academic Year : 2020-21

Class : Eighth Semester [B. Pharmacy]

Details : Activity

Total number of response(s) : 80 / 101

Question	Academic ambience			
Answer	Value	No. of response(s)	Response value	Response %
● Excellent	4	43	172	53.75
● Good	3	29	87	27.19
● Satisfactory	2	5	10	3.13
● Average	1	3	3	0.94
Performance				85.00

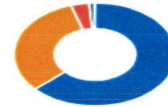

Question	Faculty competency			
Answer	Value	No. of response(s)	Response value	Response %
● Excellent	5	36	180	45.00
● Good	4	36	144	36.00
● Satisfactory	3	4	12	3.00
● Average	2	4	8	2.00
Performance				86.00



Question	Teaching Learning methods			
Answer	Value	No. of response(s)	Response value	Response %
● Excellent	5	38	190	47.50
● Good	4	31	124	31.00
● Satisfactory	3	8	24	6.00
● Average	2	3	6	1.50
Performance				86.00



Question	Guidance, counseling and grievance redressal			
Answer	Value	No. of response(s)	Response value	Response %
● Excellent	5	32	160	40.00
● Good	4	37	148	37.00
● Satisfactory	3	8	24	6.00
● Average	2	3	6	1.50
Performance				84.50



Question	Infrastructure facilities			
Answer	Value	No. of response(s)	Response value	Response %
● Excellent	5	24	120	30.00
● Good	4	45	180	45.00
● Satisfactory	3	8	24	6.00
● Average	2	3	6	1.50
Performance				82.50



Question	Library Resources			
Answer	Value	No. of response(s)	Response value	Response %
● Excellent	5	39	195	48.75
● Good	4	28	112	28.00
● Satisfactory	3	10	30	7.50
● Average	2	3	6	1.50
● Poor	0	0	0	0.00
Performance				85.75



Question	Placement assistance & career guidance			
Answer	Value	No. of response(s)	Response value	Response %
● Excellent	4	26	104	32.50
● Good	3	33	99	30.94
● Satisfactory	2	14	28	8.75
● Average	1	7	7	2.19
Performance				74.38



Question	Extra-curricular & co-curricular activities			
Answer	Value	No. of response(s)	Response value	Response %
● Excellent	5	24	120	30.00
● Good	4	37	148	37.00
● Satisfactory	3	13	39	9.75
● Average	2	6	12	3.00
Performance				79.75



Question	Management & leadership			
Answer	Value	No. of response(s)	Response value	Response %
● Excellent	5	25	125	31.25
● Good	4	41	164	41.00
● Satisfactory	3	9	27	6.75
● Average	2	5	10	2.50
Performance				81.50



Question	Response Value					Average
	5	4	3	2	1	
Academic ambience	0	43	29	5	3	3.40
Faculty competency	36	36	4	4	0	4.30
Teaching Learning methods	38	31	8	3	0	4.30
Guidance, counseling and grievance redressal	32	37	8	3	0	4.22
Infrastructure facilities	24	45	8	3	0	4.13
Library Resources	39	28	10	3	0	4.29
Placement assistance & career guidance	0	26	33	14	7	2.98
Extra-curricular & co-curricular activities	24	37	13	6	0	3.99
Management & leadership	25	41	9	5	0	4.08
Overall Average	24.22	36.00	13.56	5.11	1.11	3.96

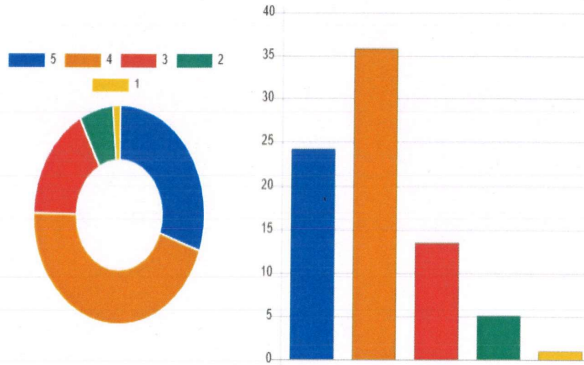

[Handwritten Signature]

Co-ordinator
Internal Quality Assurance Cell
Channabasweshwar Pharmacy
College (Degree), Kava Road, Latur

[Handwritten Signature]

Principal
Channabasweshwar (Polytechnic) College
Kava Road, Latur

Teachers Feedback 2020-21



Channabasweshwar Pharmacy College (Degree), Latur

Feedback Analysis

Title: Teacher Feedback on curriculum
Academic Year : 2020-21
Class : B. Pharmacy
Details : Activity

Total number of response(s) : 8

Question	Adherence of teaching learning plan to the institute's academic calendar.			
Answer	Value	No. of response(s)	Response value	Response %
● Excellent	5	5	25	62.50
● Very Good	4	2	8	25.00
● Good	3	1	3	12.50
● Average	2	0	0	0.00
● Poor	1	0	0	0.00
Performance				90.00



Question	Availability of course materials such as text books, reference books, journals, e-learning etc			
Answer	Value	No. of response(s)	Response value	Response %
● Excellent	5	3	15	37.50
● Very Good	4	5	20	62.50
● Good	3	0	0	0.00
● Average	2	0	0	0.00
● Poor	1	0	0	0.00
Performance				87.50



Question	Availability of appropriate ICT tools for teaching learning process in the institute			
Answer	Value	No. of response(s)	Response value	Response %
● Excellent	5	3	15	37.50
● Very Good	4	4	16	50.00
● Good	3	1	3	12.50
● Average	2	0	0	0.00
● Poor	1	0	0	0.00
Performance				85.00



Question	Facilities provided to adopt new teaching-learning strategies			
Answer	Value	No. of response(s)	Response value	Response %
● Excellent	5	4	20	50.00
● Very Good	4	3	12	37.50
● Good	3	1	3	12.50
● Average	2	0	0	0.00
● Poor	1	0	0	0.00
Performance				87.50



Question	Curriculum meets the needs of employability of students in future.			
Answer	Value	No. of response(s)	Response value	Response %
● Excellent	5	1	5	12.50
● Very Good	4	6	24	75.00
● Good	3	1	3	12.50
● Average	2	0	0	0.00
● Poor	1	0	0	0.00
Performance				80.00





Question	Response Value				
	1	2	3	4	5
Adherence of teaching learning plan to the institute's academic calendar.	5	2	1	0	0
Availability of course materials such as text books, reference books, journals, e-learning etc	3	5	0	0	0
Availability of appropriate ICT tools for teaching learning process in the institute	3	4	1	0	0
Facilities provided to adopt new teaching-learning strategies	4	3	1	0	0
Curriculum meets the needs of employability of students in future.	1	6	1	0	0

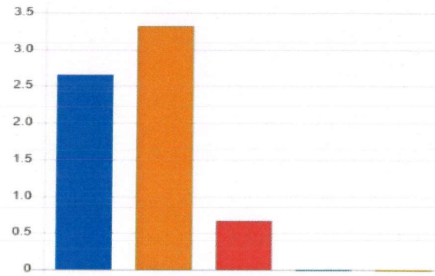
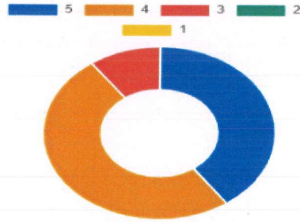

[Handwritten Signature]

Co-ordinator
 Internal Quality Assurance Cell
 Channabasweshwar Pharmacy
 College (Degree), Kava Road, Latur

[Handwritten Signature]

Principal
 Channabasweshwar (Polytechnic) College
 Kava Road, Latur



Alumni Feedback 2020-21

Analysis of Feedback on Curriculum by Alumni 2019-20						
Total No. of responses = 22						
Sr. No.	Question	Parameter	Values	No. of responses	Response Value	Response %
1	Lectures/Practicals/Assignments helped to understand the Curriculum	Excellent	5	17	85	77.27
		Very Good	4	5	20	22.73
		Good	3	0	0	0.00
		Average	2	0	0	0.00
		Poor	1	0	0	0.00
		Performance				
2	Curriculum meets the knowledge required for professional career	Excellent	5	15	75	68.18
		Very Good	4	5	20	22.73
		Good	3	2	6	9.09
		Average	2	0	0	0.00
		Poor	1	0	0	0.00
		Performance				
3	Whether the knowledge gained in theory and practical's has applicability in professional life	Excellent	5	15	75	68.18
		Very Good	4	6	24	27.27
		Good	3	1	3	4.55
		Average	2	0	0	0.00
		Poor	1	0	0	0.00
		Performance				
4	Curriculum covers the content for better job, entrepreneurship, government service, higher learning etc	Excellent	5	11	55	50.00
		Very Good	4	9	36	40.91
		Good	3	2	6	9.09
		Average	2	0	0	0.00
		Poor	1	0	0	0.00
		Performance				
5	Modern tools and techniques in teaching-learning process	Excellent	5	14	70	63.64
		Very Good	4	5	20	22.73
		Good	3	2	6	9.09
		Average	2	1	2	4.55
		Poor	1	0	0	0.00
		Performance				
6	Learning from seminars, project, field work, presentations etc	Excellent	5	16	80	72.73
		Very Good	4	4	16	18.18
		Good	3	2	6	9.09
		Average	2	0	0	0.00
		Poor	1	0	0	0.00
		Performance				

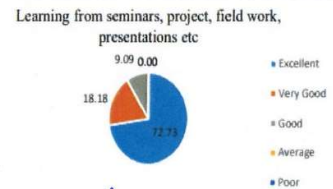
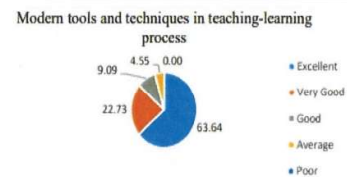
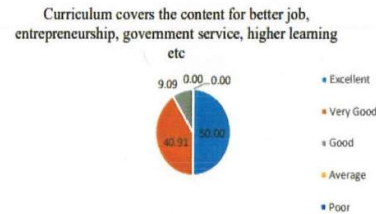
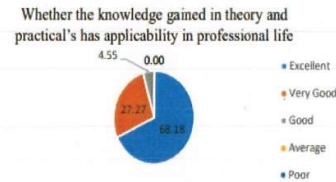
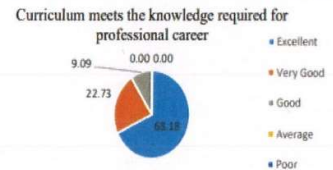
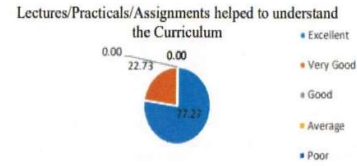

[Signature]

Co-ordinator

Internal Quality Assurance Cell
Channabasweshwar Pharmacy
College (Degree), Kava Road, Latur

[Signature]

Principal

Channabasweshwar (Polytechnic) College
Kava Road, Latur

