



Panchakshri Shivacharya Trust's  
**CHANNABASWESHWAR PHARMACY COLLEGE (DEGREE)**

Kava Road, Basweshwar Chowk, Latur-413512 (Maharashtra) Tel./Fax :- (02382) 243855

DTE Code :- 2253, University Code :- 947, MSBTE Code :- 2041

Email:- channabasweshwar@gmail.com / principalcbpc@gmail.com Website:- www.channabasweshwar.org

Approved by:- Govt. of Maharashtra, PCI, New Delhi, Affiliated to:- S.R.T.M. University, Nanded, MSBTE, Mumbai.

### DVV Clarification

#### 7.1.2\_1 Geo-tagged photographs with proper caption.

#### INDEX

Sr. No.	Particular	Page No.
<b>7.1.2.1</b>	<b>Alternate sources of energy &amp; energy conservation measures</b>	<b>1-7</b>
a.	Use LED bulbs/Tube lights & LED Light Panels	1
b.	UPS power inverters & Batteries	2
c.	Sensor-based LED lights	3
d.	Star Rated Air conditioner	4
e.	Solar energy Panel	5
f.	Energy e-Pledge Certificate by students and staff	6
g.	Display for Energy conservation initiative and Save water	7
<b>7.1.2.2</b>	<b>Management of the various types of degradable and non-degradable waste</b>	<b>8-15</b>
a.	Solid waste management	8
b.	Sanitary napkin vending & disposal machine	9
c.	Vermicomposting Unit	10
d.	Liquid waste management	11-12
e.	Hazardous chemical waste management	13-14
f.	E-waste management	15
<b>7.1.2.3</b>	<b>Water conservation</b>	<b>16-21</b>
a.	Borewell in the college	16
b.	Water tanks & distribution system	17
c.	R.O. Water Plant & Drinking water facility	18
d.	Rain water harvesting	19-20
e.	Waste water treatment for recycling	21
<b>7.1.2.4</b>	<b>Green campus initiatives</b>	<b>22-26</b>
a.	Restricted entry of automobiles	22
b.	Use of e-bikes	23
c.	Pedestrian friendly pathways	24
d.	Say no to single use of plastic	25
e.	Greenery in the college campus	26
<b>7.1.2.5</b>	<b>Disable-friendly, barrier free Environment</b>	<b>27-36</b>
a.	Disable friendly access for Principal's cabin, office, class rooms, library and laboratories	27-29



b.	Accessible toilet	30
c.	First aid and sick room	31
d.	Assistive staircase, Ramp, Parking facility and Lift	32
e.	Wheel chair	33
f.	Help desk for assistance	34
g.	Assistive Technology: Disable friendly website tools, NVDA Software	35-36



*[Handwritten Signature]*

**PRINCIPAL**  
 Channabasweshwar Pharmacy College (Degree)  
 Kava Road, Latur



Panchakshri Shivacharya Trust's

Est :- 1973

### Channabasweshwar Pharmacy College (Degree)

Kava Road, Basweshwar Chowk, Latur-413512 (Maharashtra)

Phone No. (02382) 240192, Fax-(02382) 243855

Email- channabasweshwar@gmail.com Website- www.cdphi.org

Approved by:- Govt. Of Maharashtra, AICTE & PCI New Delhi, Affiliated to :- S.R.T.M.University Nanded.

DTE Code :- 2253, University Code :- 947

#### 7.1.2.1 Alternate sources of energy & energy conservation measures

##### a. LED bulbs/Tube lights and LED Light Panels:



LED Tube light



LED panel light

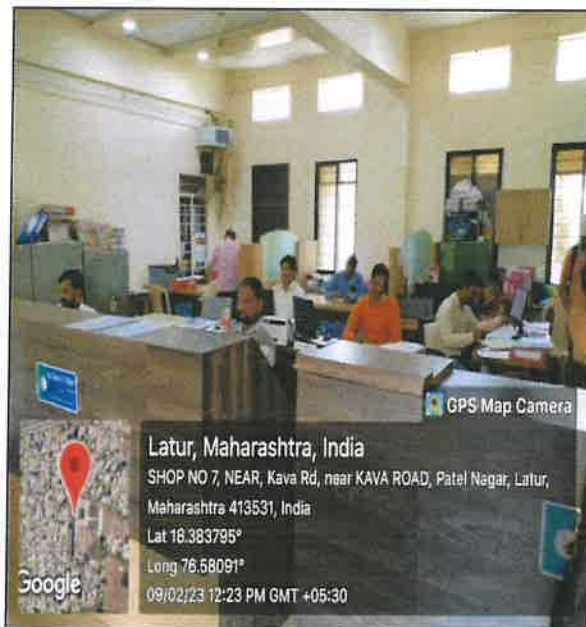

LED panel light in administrative Office

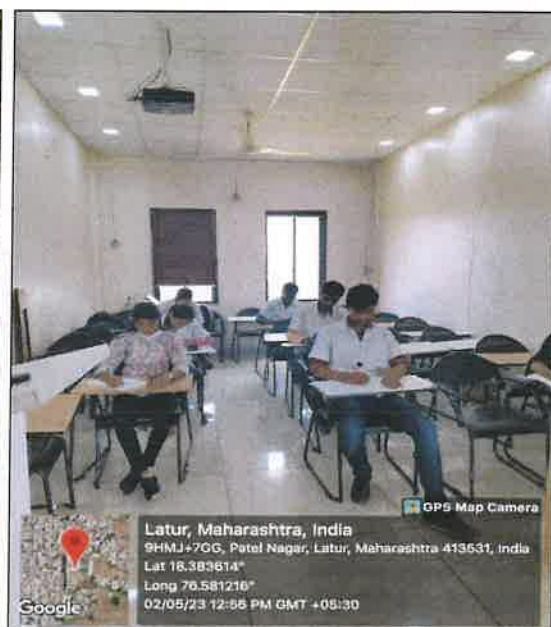

LED panel light in Classroom



**Principal**

Channabasweshwar Pharmacy College (Degree)  
Kava Road, LATUR

**b. UPS power inverters & Batteries:**



**UPS power inverters & Batteries available in college**



*[Handwritten signature]*

**Principal**

Channabasweshwar Pharmacy College (Degree)  
Kava Road, LATUR

c. Sensor-based LED lights:



Motion Sensor Lights Installed in administrative Office



Motion Sensor Lights Installed in Classroom



Principal

Channabasweshwar Pharmacy College (Degree)  
Kava Road, LATUR

**d. Star Rated Air conditioner:**



**Three-Star & Five-Star AC installed in college laboratories**



**Five Star AC installed in Principal Cabin**



*Signature*

**Principal**

Channabasweshwar Pharmacy College (Degree)  
Kava Road, LATUR

e. Solar energy Panel:



Solar Panel installed at College Rooftop



Polycab solar inverter



*(Handwritten Signature)*

**Principal**

Channabasweshwar Pharmacy College (Degree)  
Kava Road, LATUR

f. Energy e-Pledge Certificate by students and staff:



Energy pledge certificate by student

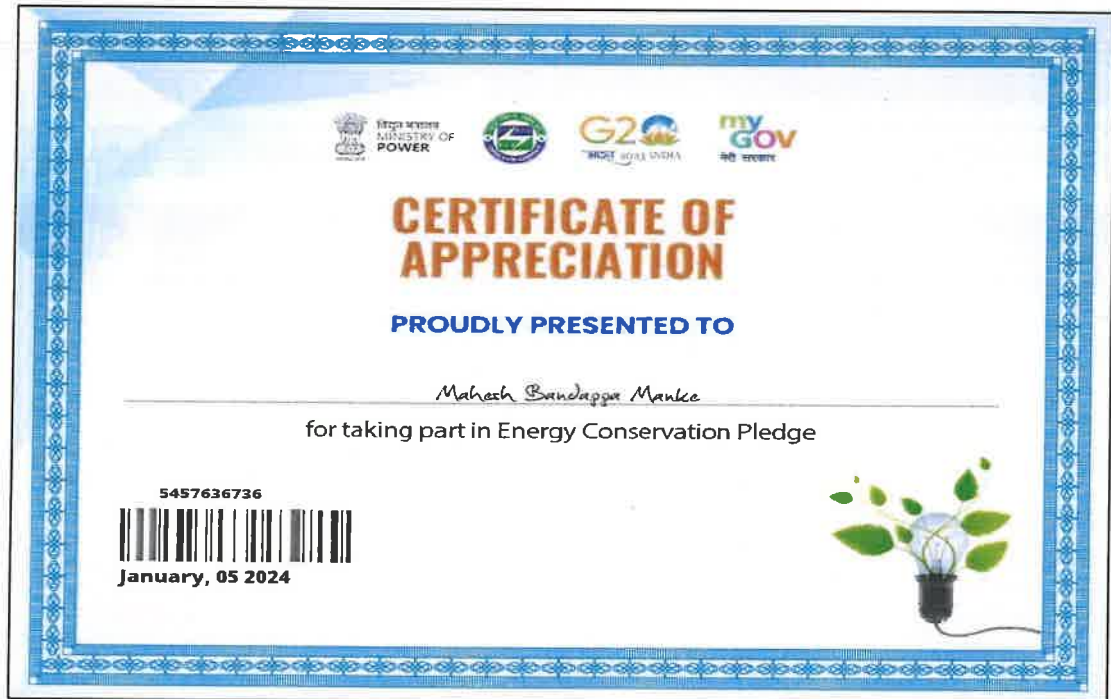

Energy pledge certificate by staff



**Principal**

Channabasweshwar Pharmacy College (Degree)  
Kava Road, LATUR



**g. Display for Energy conservation initiative and Save water:**



**Message regarding save electricity and save water**

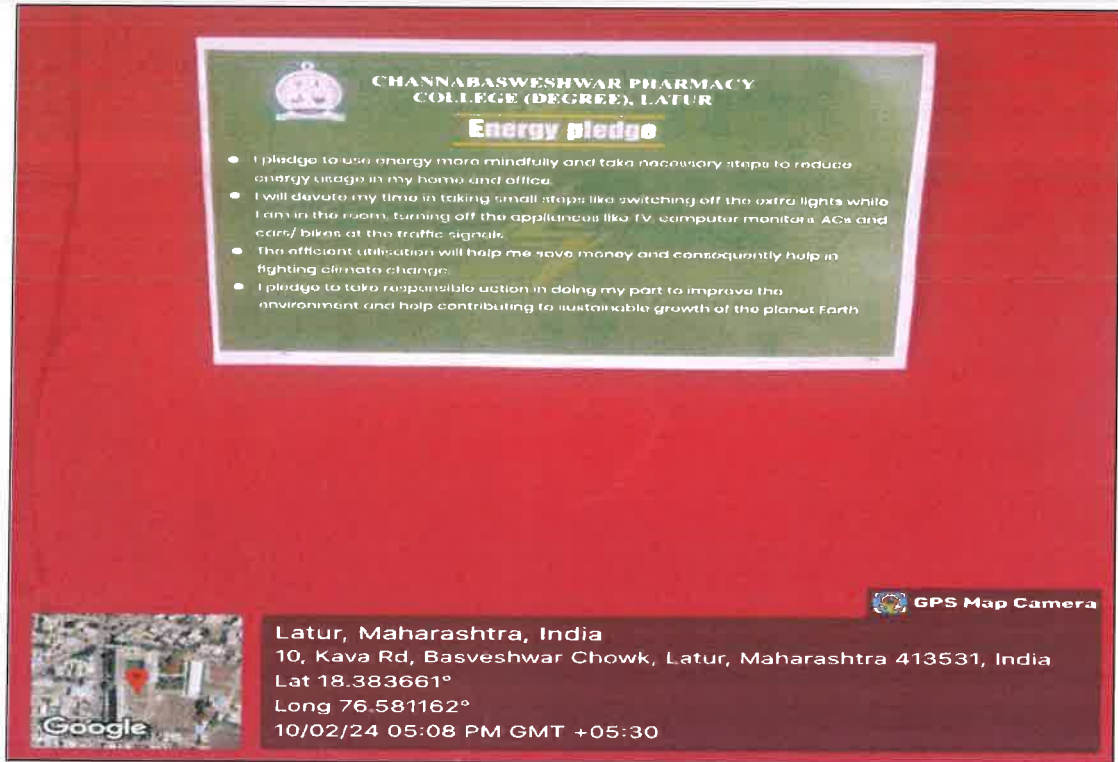

**Energy Pledge displayed in college corridor**



*(Handwritten signature)*

**Principal**  
Channabasweshwar Pharmacy College (Degree)  
Kava Road, LATUR

**7.2.1.2 Management of the various types of degradable and non-degradable waste**

**a. Solid waste management:**



**Dry waste and wet waste segregation**



**Waste bins for Paper, Plastic, Glass & metal**

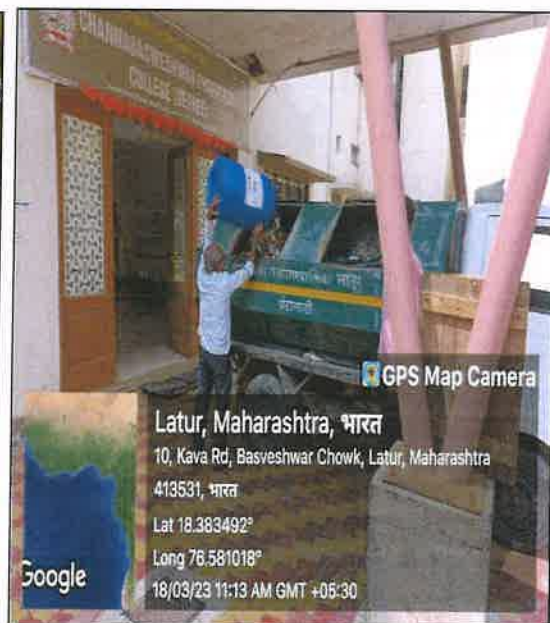
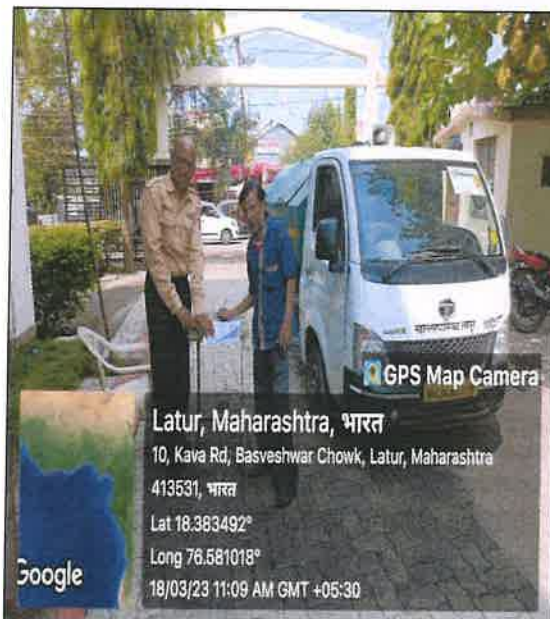

**Solid waste material collected by Municipal Corporation**



*(Signature)*  
**Principal**  
 Channabasweshwar Pharmacy College (Degree)  
 Kava Road, LATUR

**b. Sanitary napkin vending & disposal machine:**



**Sanitary napkin vending machine installed in girls common room**



**Sanitary napkin incinerator disposal machine**



*[Handwritten Signature]*  
**Principal**

Channabasweshwar Pharmacy College (Degree)  
Kava Road, LATUR

**c. Vermicomposting Unit:**

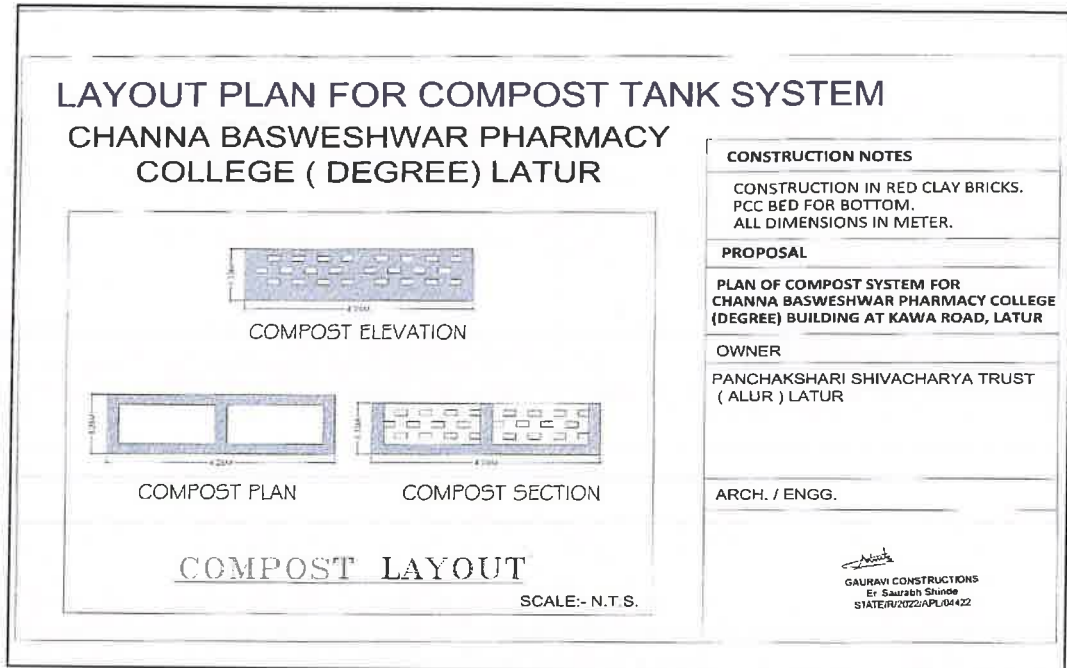

**Layout of Vermicompost Unit**

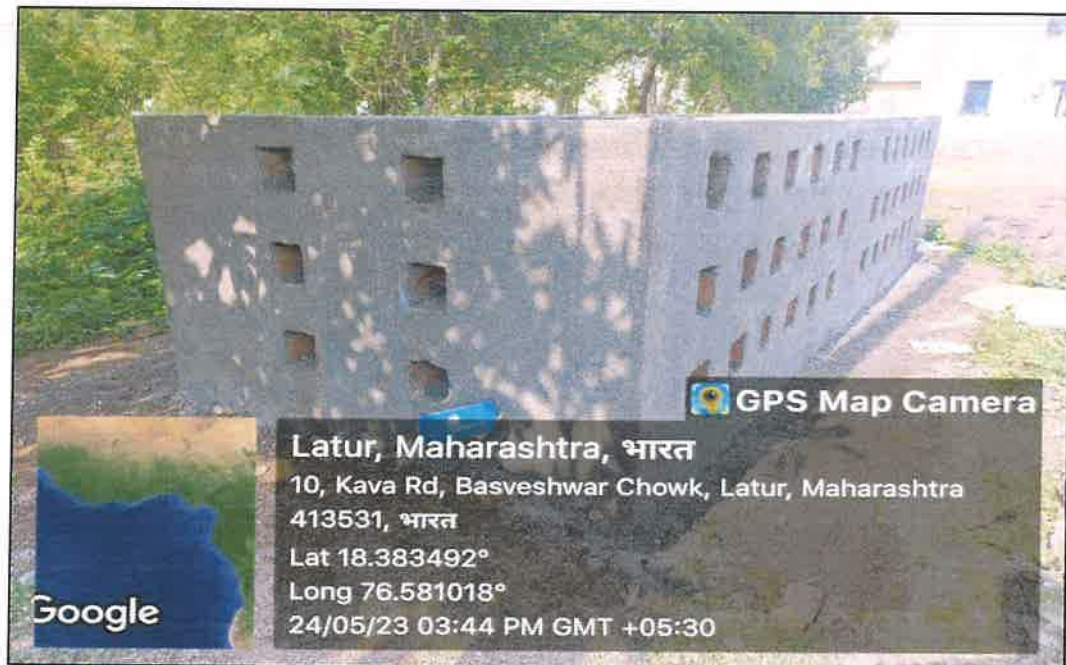

**Vermicompost Unit**



*(Handwritten Signature)*

**Principal**

Channabasweshwar Pharmacy College (Degree)  
Kava Road, LATUR

d. Liquid waste management:

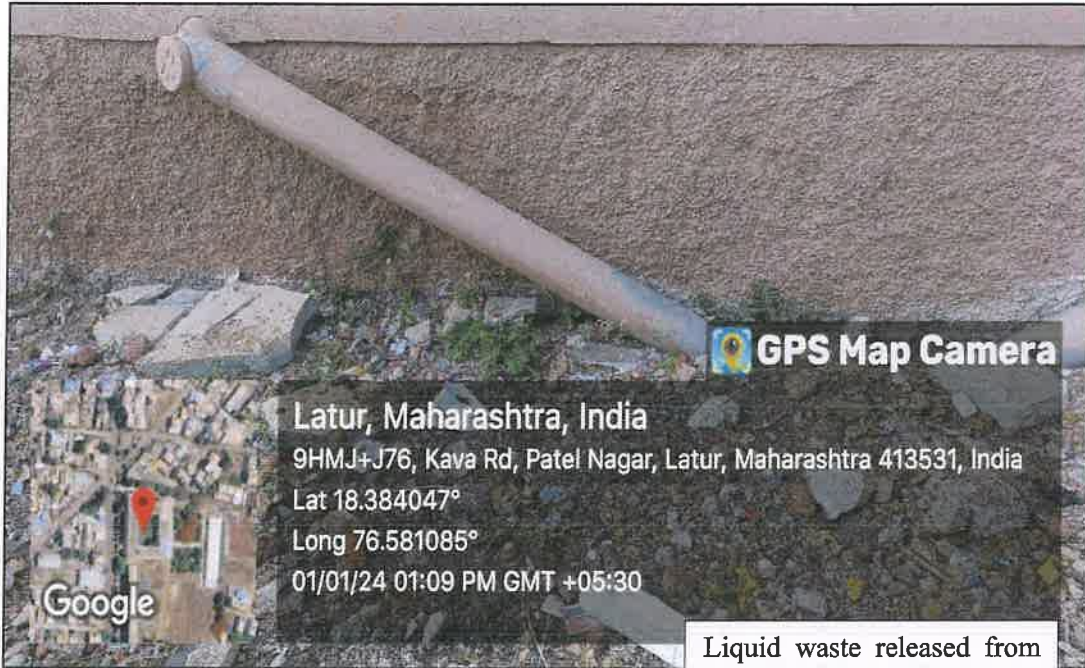

Liquid waste released from college lab is allowed to enter into a pit



**Principal**

Channabasweshwar Pharmacy College (Degree)  
Kava Road, LATUR



**Liquid waste released from college lab into organic soak pit**



**Principal**

Channabasweshwar Pharmacy College (Degree)  
Kava Road, LATUR

e. Hazardous chemical waste management:

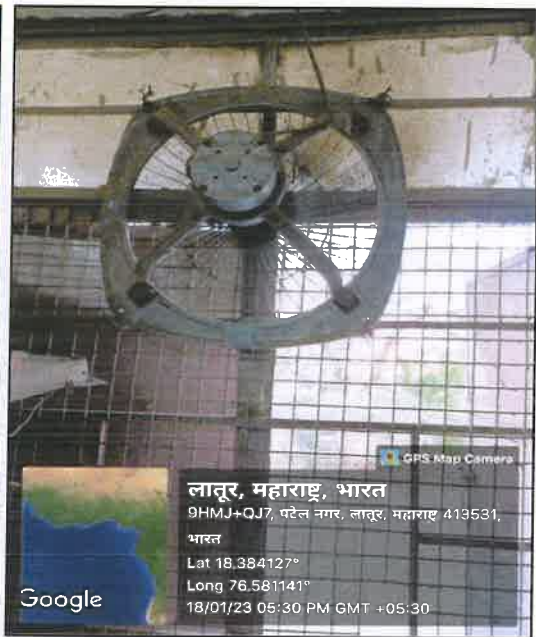

Hazardous chemicals operated in fume cupboard Exhaust Fan for removal of fumes



An autoclave for disinfection and sterilization



*(Handwritten Signature)*

Principal

Channabasweshwar Pharmacy College (Degree) Page 13 of 36  
Kava Road, LATUR



**Acids and alkalis stored in separate corrosion resistant cabinet in Laboratory.**



**Principal**

Channabasweshwar Pharmacy College (Degree)  
Kava Road, LATUR



**f. E-waste management:**



**E- waste collection in college computer lab for proper disposal**



  
**Principal**  
Channabasweshwar Pharmacy College (Degree)  
Kava Road, LATUR

Panchakshri Shivacharya Trust's Est :- 1973



## Channabasweshwar Pharmacy College (Degree)

Kava Road, Basweshwar Chowk, Latur-413512 (Maharashtra)  
 Phone No. (02382) 240192, Fax-(02382) 243855  
 Email- channabasweshwar@gmail.com Website- www.cdphl.org

Approved by:- Govt. Of Maharashtra, AICTE & PCI New Delhi, Affiliated to :- S.R.T.M.University Nanded.

DTE Code :- 2253, University Code :- 947

**7.1.2.3 Water conservation**

**a. Borewell in the college:**



  
**Principal**  
 Channabasweshwar Pharmacy College (Degree)  
 Kava Road, LATUR

**b. Water tanks & distribution system:**

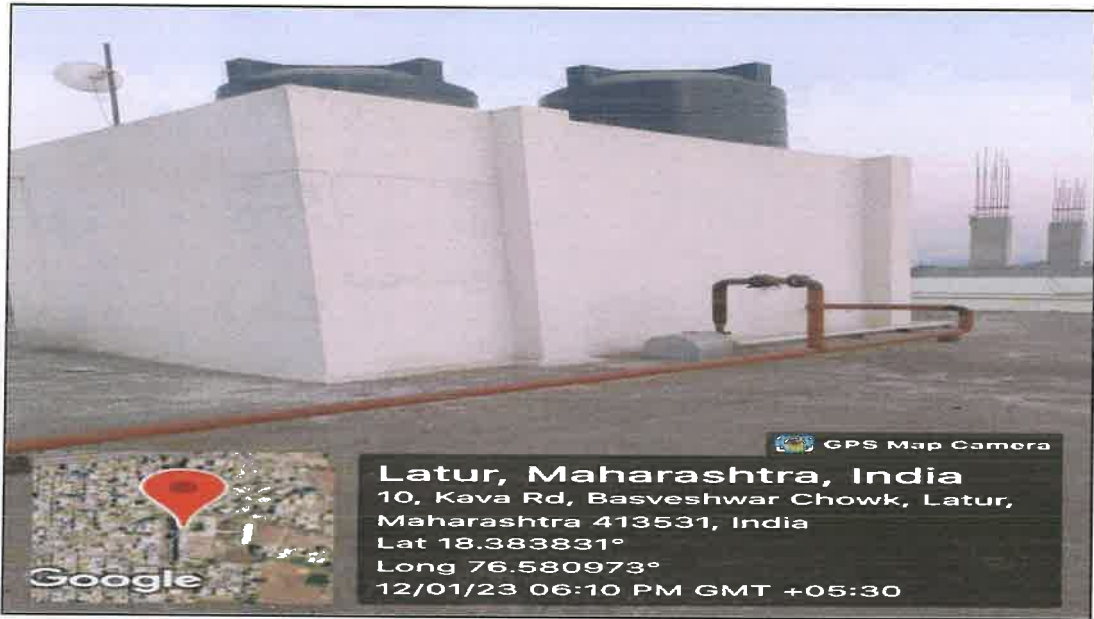

**Water Tanks at Rooftop**



**Water Distribution System**



**Principal**  
Channabasweshwar Pharmacy College (Degree)  
Kava Road, LATUR

c. R. O. Water Plant and Drinking water facility:



R.O. Water filtration plant



Drinking water facility



  
**Principal**  
Channabasweshwar Pharmacy College (Degree)  
Kava Road, LATUR

**d. Rain water harvesting:**

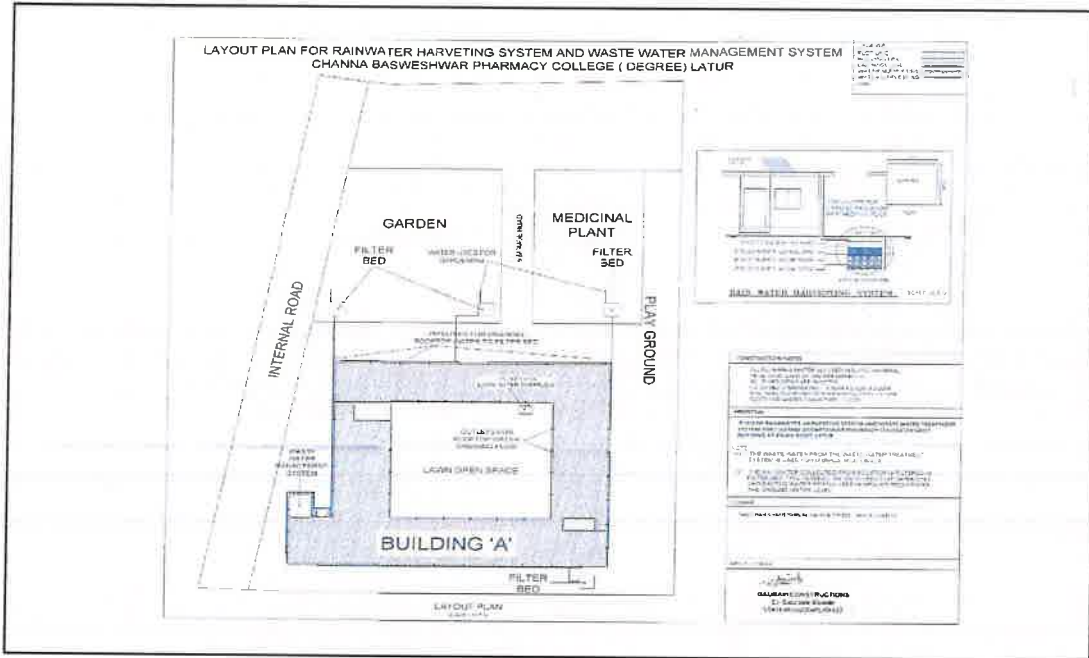

**Layout plan for rainwater harvesting system of Building 'A'**

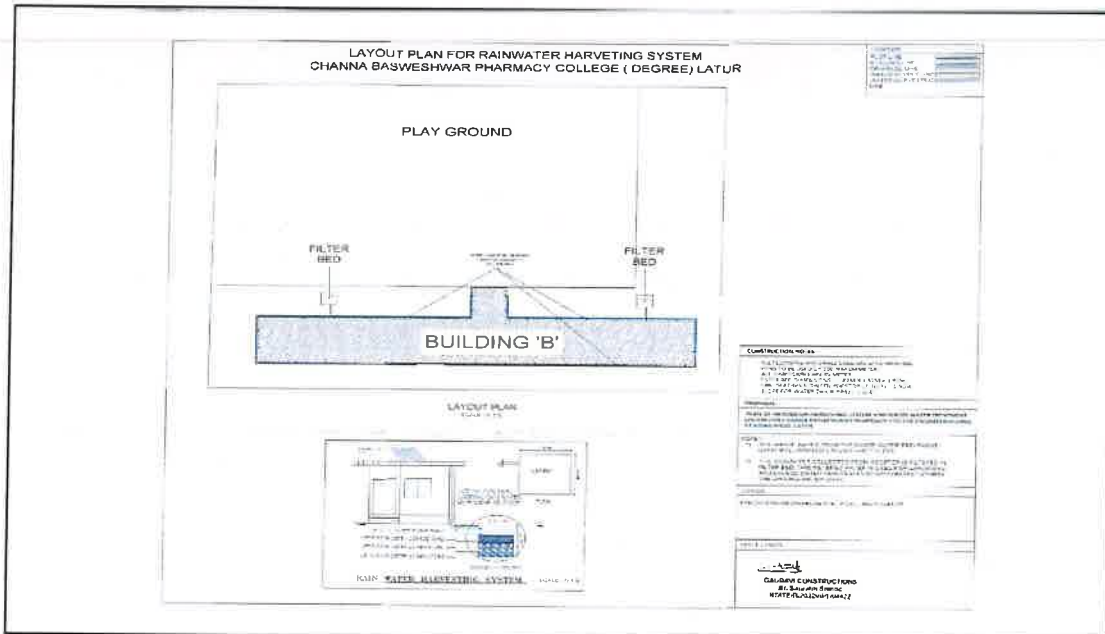

**Layout plan for rainwater harvesting system of Building 'B'**



*(Handwritten Signature)*

**Principal**

Channabasweshwar Pharmacy College (Degree)  
Kava Road, LATUR



**Construction of rain water harvesting pits**

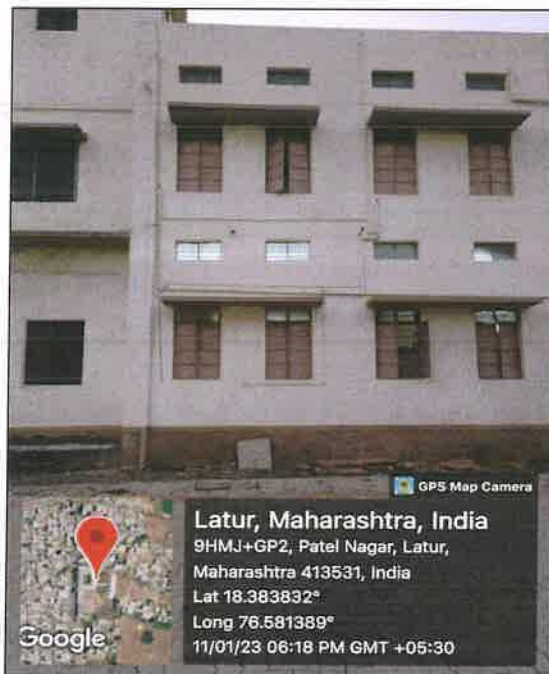

**Rainwater Harvesting System of Building 'A' & 'B'**



*(Handwritten Signature)*

**Principal**

Channabasweshwar Pharmacy College (Degree)  
Kava Road, LATUR

**e. Waste water treatment for recycling:**



**Wastewater treatment and reuse**



  
**Principal**  
Channabasweshwar Pharmacy College (Degree)  
Kava Road, LATUR



Panchakshri Shivacharya Trust's

Est :- 1973

## Channabasweshwar Pharmacy College (Degree)

Kava Road, Basweshwar Chowk, Latur-413512 (Maharashtra)

Phone No. (02382) 240192, Fax-(02382) 243855

Email- channabasweshwar@gmail.com Website- www.cdphi.org

Approved by:- Govt. Of Maharashtra, AICTE & PCI New Delhi, Affiliated to :- S.R.T.M.University Nanded.

DTE Code :- 2253, University Code :- 947

### 7.1.2.4 Green campus initiatives

#### a. Restricted entry of automobiles:



Restricted entry of outside vehicles inside the campus



**Principal**

Channabasweshwar Pharmacy College (Degree)  
Kava Road, LATUR



**b. Use of e-bikes:**



**Staff and students using e-bikes as a green initiative**



  
**Principal**  
Channabasweshwar Pharmacy College (Degree),  
Kava Road, LATUR

**c. Pedestrian friendly pathways:**



**Pedestrian friendly pathways in the campus**



*AKA*

**Principal**

Channabasweshwar Pharmacy College (Degree)  
Kava Road, LATUR

**d. Say no to single use of plastic:**



**A step towards better tomorrow to reduce plastic pollution**



  
**Principal**  
Channabasweshwar Pharmacy College (Degree)  
Kava Road, LATUR

**e. Greenery in the college campus:**

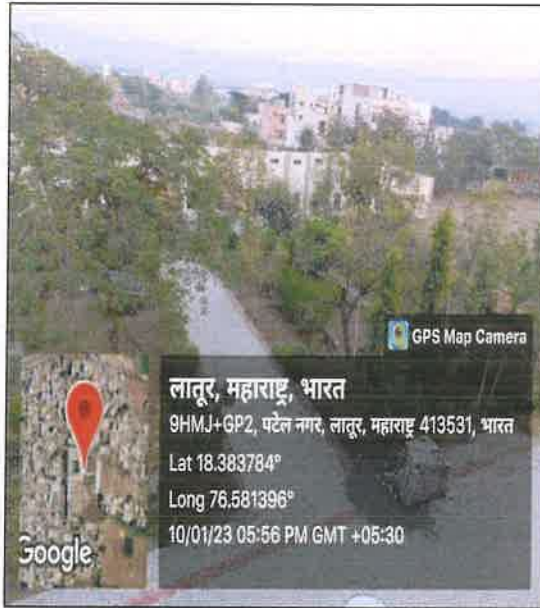

**College campus with greenery**



*(Handwritten Signature)*  
**Principal**

**Channabasweshwar Pharmacy College (Degree)**  
 Kava Road, LATUR



Panchakshri Shivacharya Trust's

Est :- 1973

## Channabasweshwar Pharmacy College (Degree)

Kava Road, Basweshwar Chowk, Latur-413512 (Maharashtra)

Phone No. (02382) 240192, Fax-(02382) 243855

Email- channabasweshwar@gmail.com Website- www.cdphl.org

Approved by:- Govt. Of Maharashtra, AICTE & PCI New Delhi. Affiliated to :- S.R.T.M. University Nanded.

DTE Code :- 2253, University Code :- 947

### 7.1.2.5 Disable-friendly, barrier free Environment

#### a. Disable friendly access for Principal's cabin, office, class rooms, library and laboratories:



Principal cabin



Administrative office



**Principal**

Channabasweshwar Pharmacy College (Degree)

Kava Road, LATUR

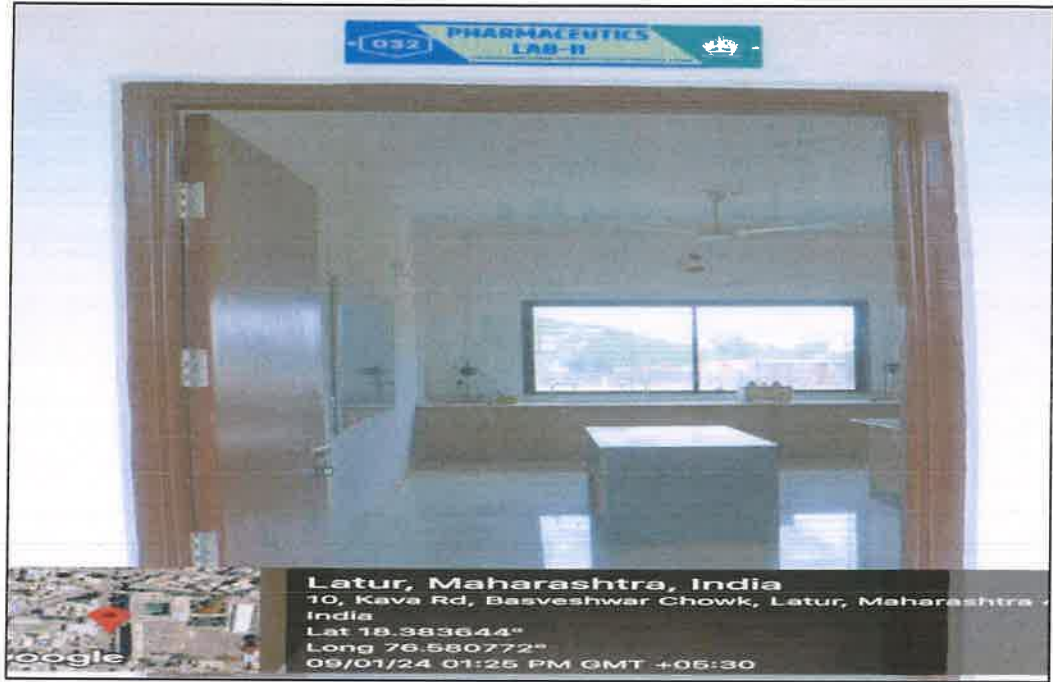

Laboratory

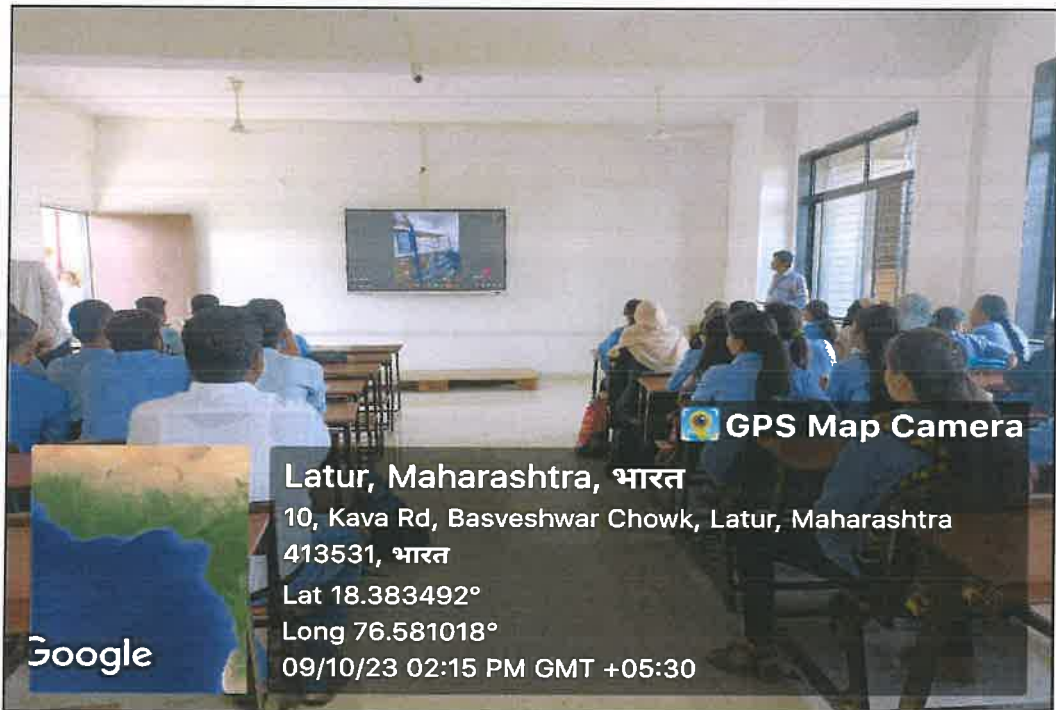

Classroom



*A N A*  
**Principal**  
Channabasweshwar Pharmacy College (Degree)  
Kava Road, LATUR



**Library**



  
**Principal**  
Channabasweshwar Pharmacy College (Degree)  
Kava Road, LATUR

**b. Accessible toilet:**



  
**Principal**  
Channabasweshwar Pharmacy College (Degree)  
Kava Road, LATUR



**c. First aid and Sick room:**



**First aid box**

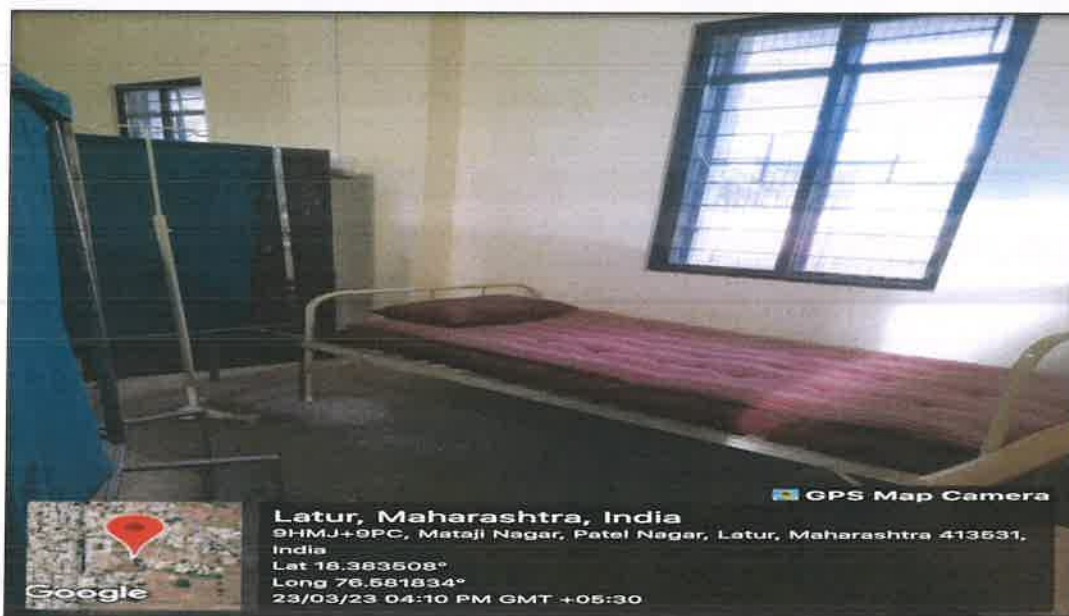

**Sick room**



**Principal**

Channabasweshwar Pharmacy College (Degree)  
Kava Road, LATUR

**d. Assistive staircase, Ramp, Parking facility and Lift:**

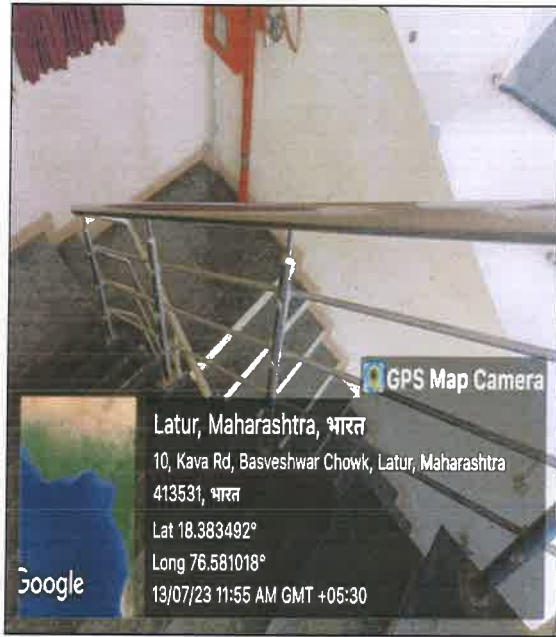

**Assistive staircase**



**Ramp**



**Parking for disabled person**



**Lift**



**Principal**

Channabasweshwar Pharmacy College (Degree)  
Kava Road, LATUR

e. **Wheel Chair:**

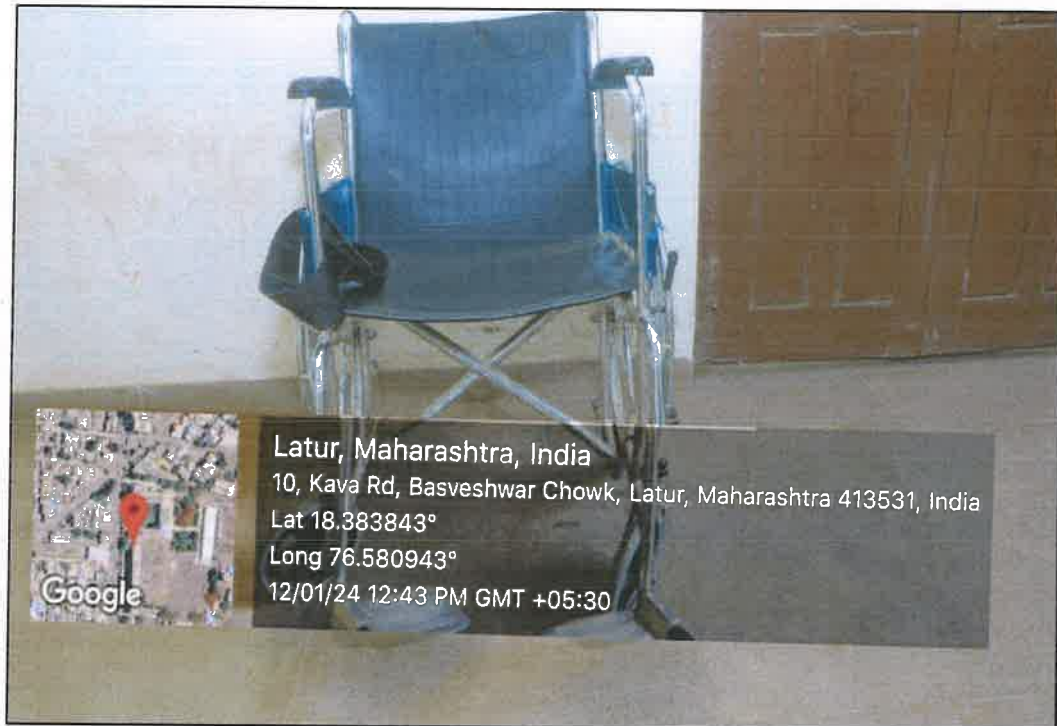

**Wheel chair for disabled person**



**Principal**  
Channabasweshwar Pharmacy College (Degree)  
Kava Road, LATUR

**f. Help Desk for Assistance:**

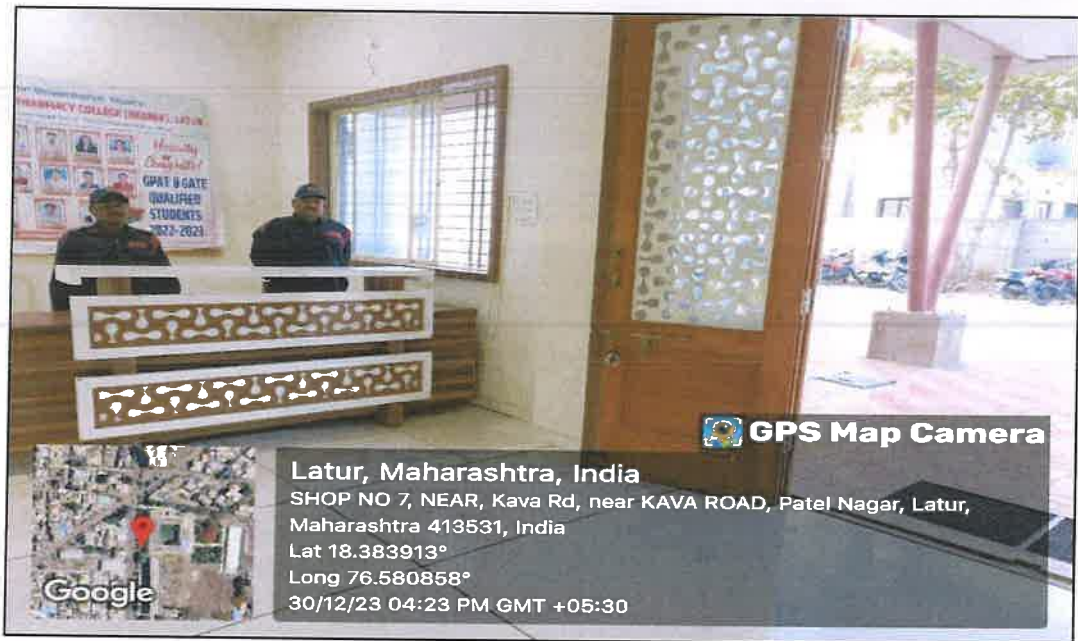
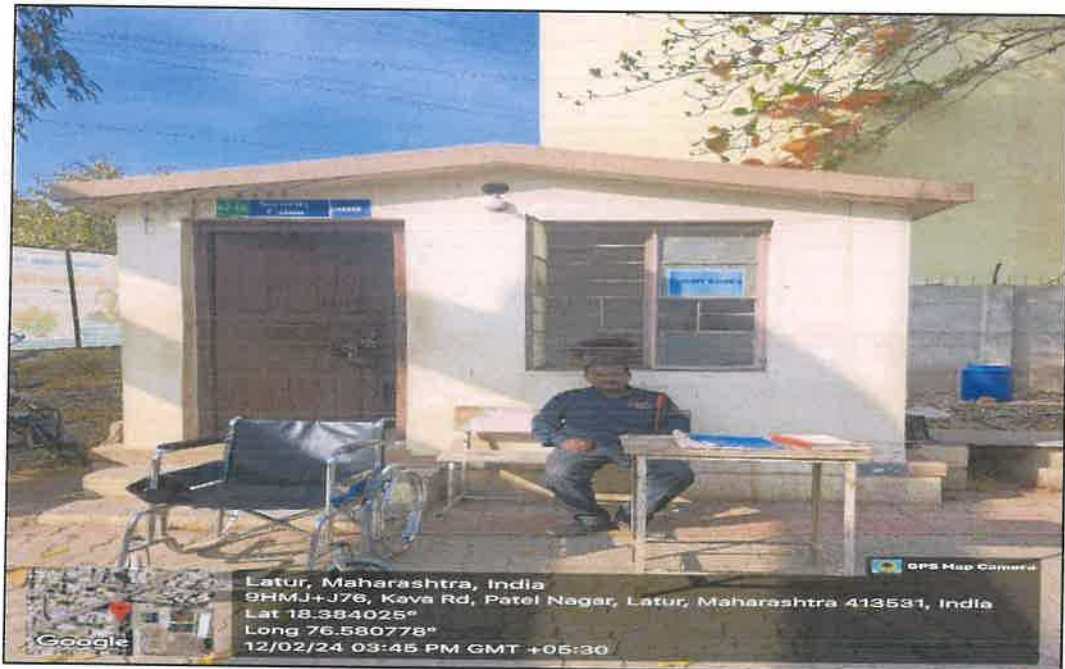

**Assistance to persons with disabilities at main entrance and at reception**



**Principal**

Channabasweshwar Pharmacy College (Degree)  
Kava Road, LATUR

**g. Assistive Technology: Disable friendly website tools:**



**Assistive technology tools which help people with physical disabilities and visual impairment to surf website.**



  
**Principal**  
Channabasweshwar Pharmacy College (Degree)  
Kava Road, LATUR

**h. NVDA Software:**

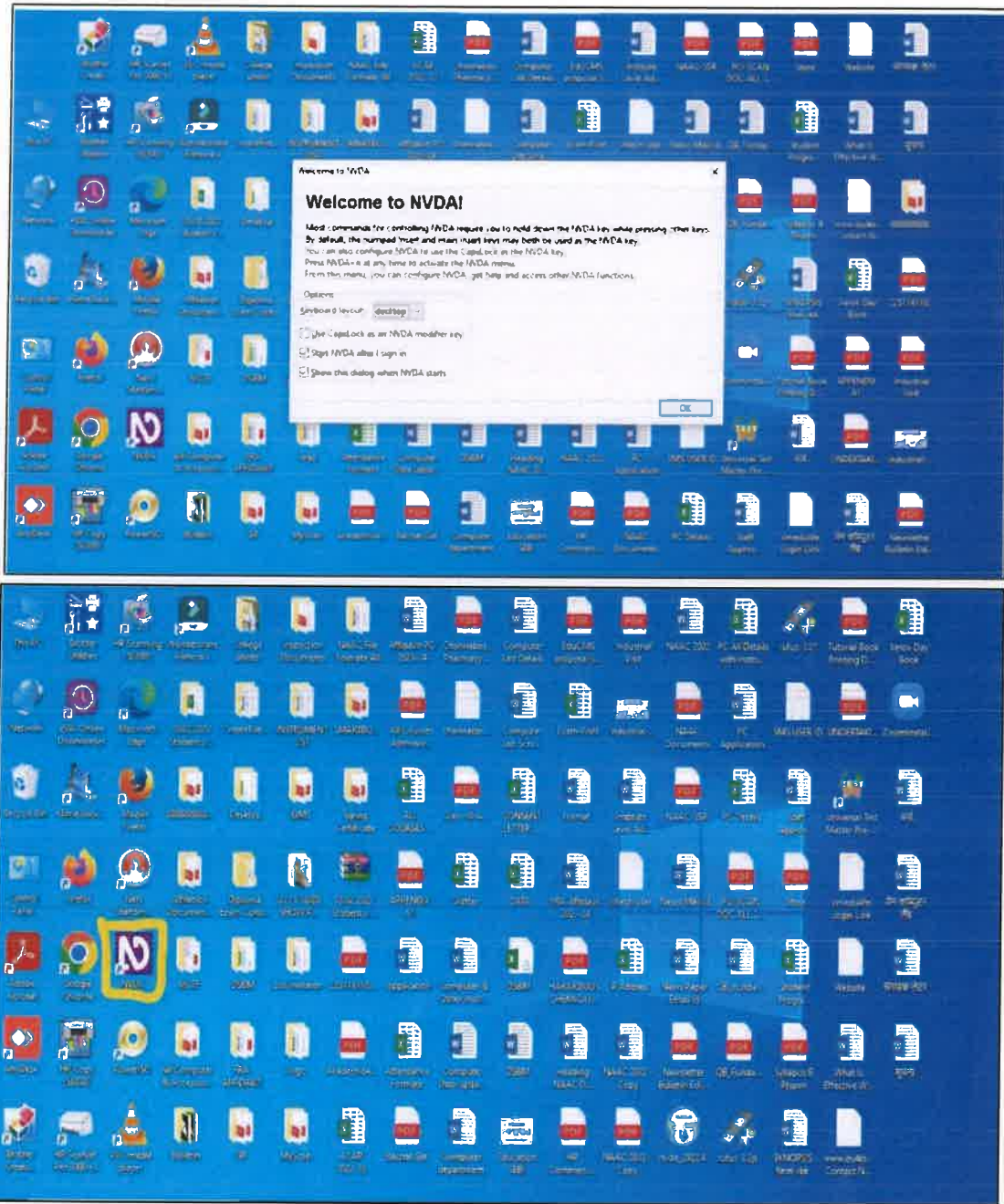

**NVDA Software for vision impaired person installed in computer lab and e-library**



**Principal**  
Channabasweshwar Pharmacy College (Degree)  
Kava Road, LATUR